



DUCHY of CORNWALL
ST. MARY'S HARBOUR OFFICE

LOCAL NOTICE TO MARINERS
No. 03/26

SURVEY OPERATIONS IN PORTH MINNICK, ST MARYS;
AND BETWEEN HIGHER TOWN, ST MARTINS AND BAR POINT, ST MARY'S

Start date: 21st May 2026

End Date: 4th June 2026

Mariners are advised that survey operations will be undertaken in the areas described above and shown in the chartlets below during the period 21st May until 4th June 2026.

Cheetah Cat (LOA 7.9m) survey vessel "66K" (pictured below) will be conducting survey works. Please give the vessel 66K a wide berth to avoid any equipment and to minimise interference from wake.

Vessel 66K can be contacted on VHF Ch 14.

For further information, please contact the senior surveyor, Paul from Clydeside Surveys Ltd on 07983 261538 or email paul@clydeside-surveys.co.uk

Survey Vessel "66K"



Porth Minnick – Survey Area

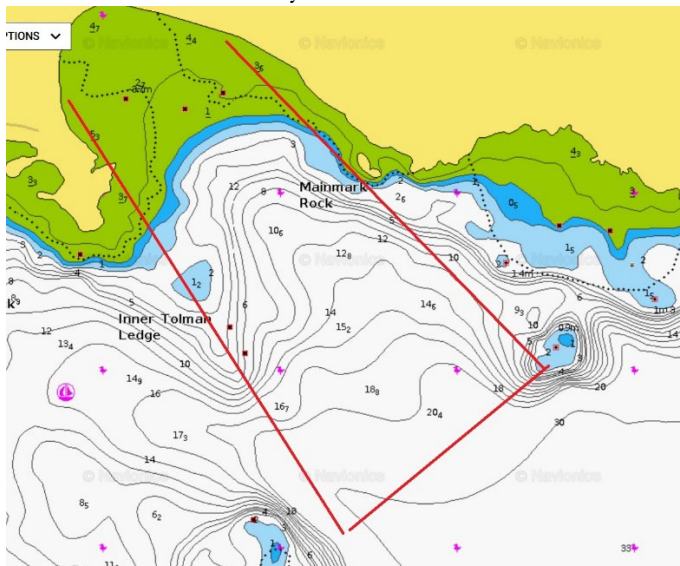

Higher Town to Bar Point – Survey Area

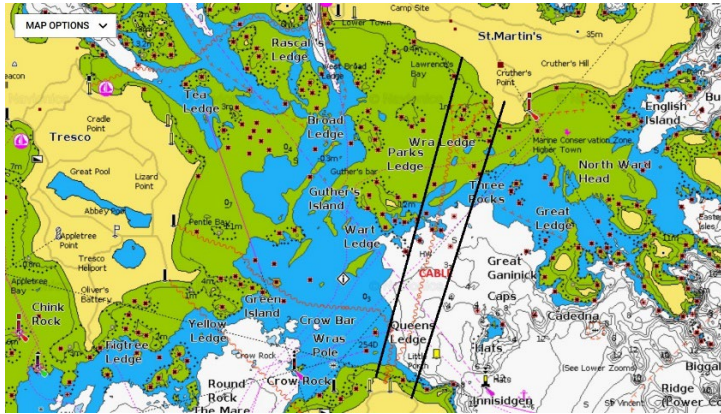

**LNtMs in force....
08/16**

All LNtMs are available online at www.stmarys-harbour.co.uk and at the harbour office.

Dale Clark,
Harbour
Master,
St Mary's Harbour,
Isles of Scilly